



The Reading Passage:

Jawad is a small boy. He is sick. He is at the doctor's office now.

Jawad: Good morning. I am Jawad. I am ten years old.

Doctor: Good morning Jawad. Can I help you, please?

Jawad: I don't feel well. I have a bad stomachache.

Doctor: Don't worry. I will give you a small check-up. (.....)

Doctor: You have a stomachache. Do you drink sodas?

Jawad: Yes, I do. I love them.

Doctor: You should not drink soda, and you should not eat unhealthy food like pizza, cakes, and hotdogs. But, you should eat healthy food like vegetables, fruits and drink too much water. Also, you should take these drugs and come back in two weeks.

Jawad: Thank you so much.

Doctor: Welcome.



(Adapted From Several Sources)

Task Two: I read and complete the following table.

Jawad should	Jawad should not
1- eat healthy food	1- Drink soda
2- Take the drugs	2- eat unhealthy food

Lrs report answers to class.

Task Three: I read and match each word with its opposite.

A	B
Healthy	well
More Sick	Happy
Sad	Less
	unhealthy



ملف الحصة المباشرة و المسجلة



1 حصص مباشرة

2 حصص مسجلة

3 دورات مكثفة

أحصل على بطاقة الإشتراك

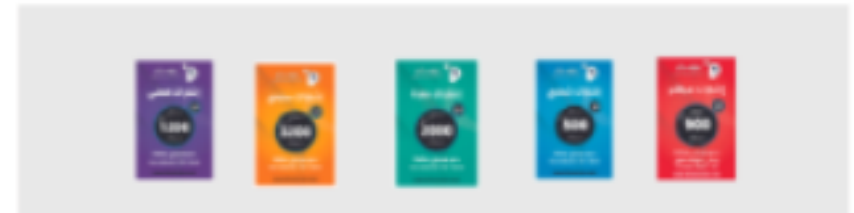

Task Four: I am a Super Chef.

"Salad - Pizza - Coffee - Chicken - Cake - Milk - Bread - Jam - Soup"

Breakfast	Lunch	Dinner
coffee milk jam	Salad chicken Bread	Soup

Task Five: I help my friend, Amine. He suffers from eating disorder.

Lrs. give advice to their friend using the modal "Should / should not".

At breakfast, Amine should drink milk and eat bread with jam

At lunch, Amine should eat salad and chicken.

At dinner, Amine should eat soup and fish.

دروسكم
منصة التعليم الإلكتروني

ملف الحصة المباشرة و المسجلة

حصص مباشرة

1

حصص مسجلة

2

دورات مكثفة

3

أحصل على بطاقة الإشتراك



Text:

Dentist: Good morning Miss. What's wrong?

Patient: Hello, Mr. Smith. I don't feel well, I have a bad toothache.

Dentist: Ok. Open your mouth and say Ahhhhh

Patient: Ahhh

Dentist: You have bad tooth. You shouldn't eat too much sweets and you shouldn't drink cold water. You should brush your teeth three times a day and you should visit the dentist every six months.

Patient: Thank you doctor.



PART ONE:

A/ Reading Comprehension:

Task (1): I read the text and say "true" or "false" (3pts)

- a- Mr. Smith is a pharmacist. (False)
- b- The patient has a headache. (False)
- c- To get healthy teeth you should brush your teeth 3 times a day. (True)

Task (2): I read and answer the following questions: (2pts)

- a- Is Mr. Smith a dentist? yes, he is.
- b- What should the patient do to have healthy teeth?

He should brush his teeth 3 times a day.

Task (3): I read and find in the text close words in meaning to:

What's the matter? = what's wrong

I am not well = I don't feel well.



ملف الحصة المباشرة و المسجلة



1 حصص مباشرة

2 حصص مسجلة

3 دورات مكثفة

أحصل على بطاقة الإشتراك

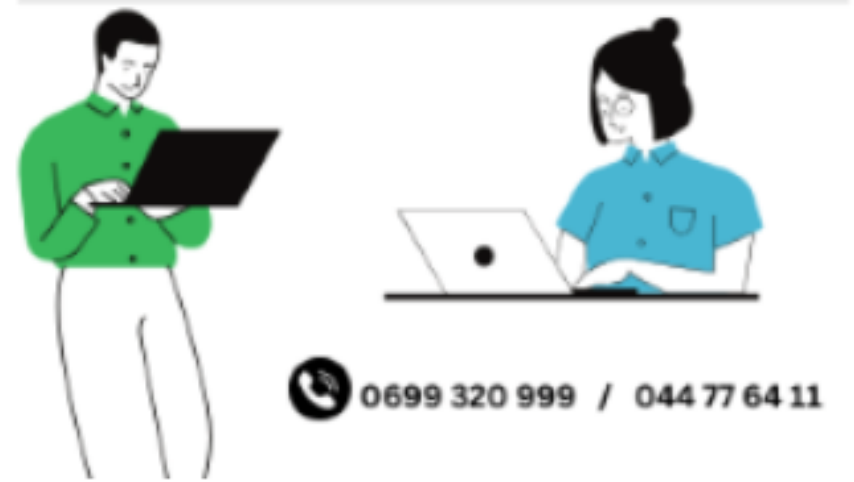
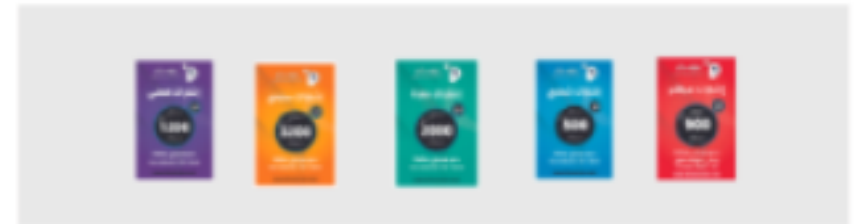

Task (1): I write under each picture its health problem using the following words (2pts)

stomachache - toothache- runny nose- headache-



Headache 1
 Stomachache 2
 toothache 3
 Runny nose 4

Task (2): I complete the sentences with "shouldn't" and "should" (2pts)

Maria is overweight, she *should* practise sport and eat healthy food. She
 *shouldn't* eat too much fatty food and sugar.

Task (3): I classify the following words in the correct bubble according to the pronunciation of the letters in bold: (3pts)

s *tʃ* *k* school - **sh**oulder - teacher - **s**ugar - earache - chair

Shoulder
Sugar

/s/

Teacher
Chair

/tʃ/

School
earache

/k/



ملف الحصة المباشرة و المسجلة



حصص مباشرة 1

حصص مسجلة 2

دورات مكثفة 3

أحصل على بطاقة الإشتراك



PART TWO: SITUATION OF INTEGRATION (6pts)

« Your friend eats too much junk food that makes him overweight. Give him pieces of advice to stay healthy and complete the dialogue using "should" and "shouldn't" »

Me: Hello Wissam. You look sad.

..... ?

Wissam: I am so fat. I want to lose weight.

Me:

.....

.....

.....

Wissam:

Me:

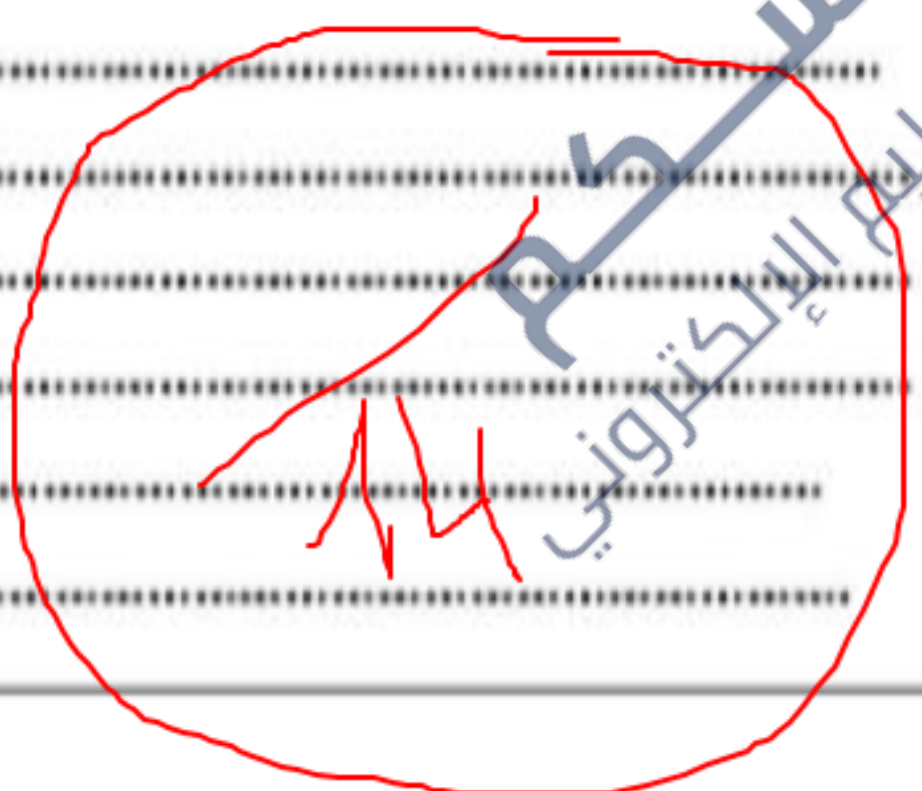

ملف الحصة المباشرة و المسجلة



1 حصص مباشرة

2 حصص مسجلة

3 دورات مكثفة

أحصل على بطاقة الإشتراك



1 Hello Sam . How do you feel ?

3 Let me examine you. What did you eat yesterday?

5 Oh ! You ate unhealthy Food . I will give you a syrup to stop the pain.



2 Not well. I have a pain in my belly .

4 I ate a large pizza, salted peanuts, soda and two Sandwiches.

6 Thank you doctor.

Reading comprehension

Task 1: Read the dialogue and write true or false .

- 1- Sam has a sore throat. *False*
- 2- He ate two sandwiches. *True*
- 3- The doctor gives Sam a syringe. *False*

Task 2:

- 1-Find in the dialogue the synonyms of these words.
 → Stomach = *Belly* Ache = *Pain*
- 2-Find in the dialogue the opposites of these words.
 Small ≠ *Large* Healthy ≠ *Unhealthy*

Mastery of language

Task 1: Write the names under the correct pictures.

Asthma - Backache - Runny nose - toothache.



Toothache



backache



Runny nose



Asthma



ملف الحصة المباشرة و المسجلة



1 حصص مباشرة

2 حصص مسجلة

3 دورات مكثفة

أحصل على بطاقة الإشتراك

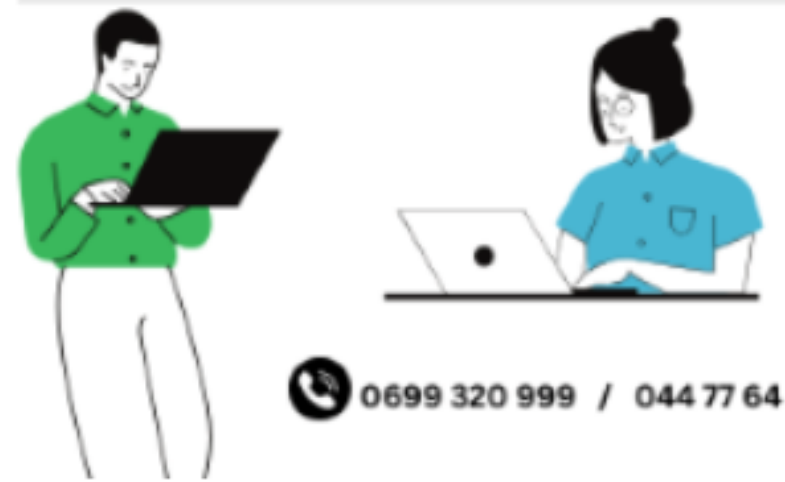
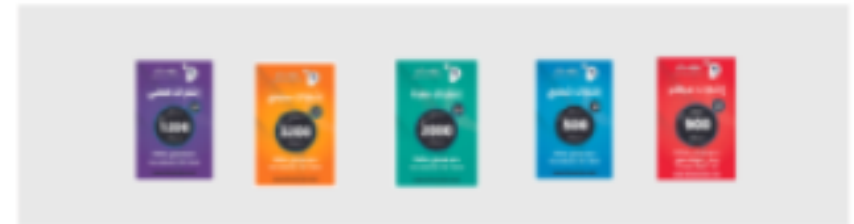

Task2: fill in the gaps with : should - toothache - eats - sweets

1 Hi ,doctor .He has a toothache

He likes sweets and Sugary drinks . He eats ice cream every day.



2 Open your mouth ,your tooth is decayed .

You should wash your teeth daily and stop eating sweets

Task3: Order the words to get correct sentences.

1- Shouldn't / drink / she / . /coke

She shouldn't drink coke .

3

2- Have / . / a / I / headache

I have a headache .

3- You / aspirin / should / take / an .

you should take an aspirin .

10



ملف الحصة المباشرة و المسجلة

1 حصص مباشرة

2 حصص مسجلة

3 دورات مكثفة

أحصل على بطاقة الإشتراك

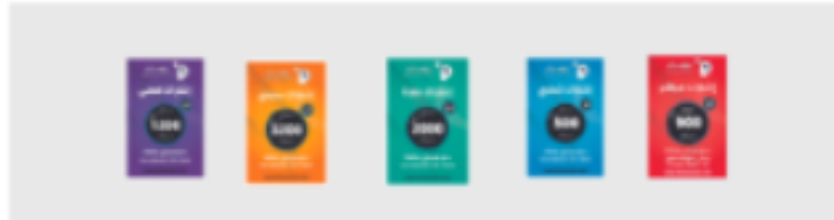

Situation of integration

This is your friend Farid .He is overweight because he eats .too much fast food
.Give him advice to lose weight using should - shouldn't .



Dear Farid, You.....

I'm sorry to hear that you are sick. Here are some pieces of advice for you.
First, you should - - -

- - - you also should
- - - You shouldn't - - -

I hope you feel better soon.

Love
- Name -

and + be imperative

imperative



ملف الحصة المباشرة و المسجلة



حصص مباشرة 1

حصص مسجلة 2

دورات مكثفة 3

أحصل على بطاقة الإشتراك



1. Look at the pictures. Complete the sentences with should or shouldn't and the verbs below.

answer ✓ go (x2) ✗ sit ✗ swim ✗ wear ✗



1 He *shouldn't sit* down.



2 She *should go* to bed.



4 He *shouldn't answer* his phone.



5 They *shouldn't swim* in this river.



3 She *should wear* her helmet.



6 They *should go* inside.



ملف الحصة المباشرة و المسجلة



1 حصص مباشرة

2 حصص مسجلة

3 دورات مكثفة

أحصل على بطاقة الإشتراك



2. Put the words in the correct order to make sentences giving advice. Use *should* or *shouldn't*.

1 (that / you / sandwich / eat)

You shouldn't eat that sandwich. It's a week old!

2 (go / we / park / the / to)

We should go to It's a beautiful day.
+ the park.

3 (go / you / now / home)

You should go home Your dinner is ready.

4 (homework / my / I / finish)

I should finish my homework I have to give it to the teacher tomorrow.

6 (music / we / to / listen)

We shouldn't listen My dad needs to sleep.
to music.

دروسكم
منصة التعليم الإلكتروني



دروسكم
منصة التعليم الإلكتروني

ملف الحصة المباشرة و المسجلة

حصص مباشرة

1

حصص مسجلة

2

دورات مكثفة

3

أحصل على بطاقة الإشتراك



3. Complete the dialogue with the words below.

~~course~~ ~~do~~ ~~problem~~ ~~right~~ ~~see~~ ~~something~~ ~~tell~~ ~~that~~

Beth Hi, Leo. Can I ask your advice about 1.....*something?*

Leo Yes, of 2.....*course*.... What's the 3.....*problem*?

Beth Well, I'm worried about my schoolwork.

Leo Really? But you're good at every subject!

Beth But I have to work in my parents' shop at weekend. So it's really difficult to do my homework.

Leo Yes, I 4.....*see*.....

Beth What do you think I should 5.....*do*.....?

Leo You should talk to your mum and dad. You should 6.....*tell*..... Them how you feel.

Beth Should I say I can't work at the shop?

Leo No, you shouldn't do 7.....*that*..... They need your help. But perhaps you can just work there in the mornings.

Beth Yes, you're 8.....*right*..... Thanks, Leo.



ملف الحصة المباشرة و المسجلة

حصص مباشرة 1

حصص مسجلة 2

دورات مكثفة 3

أحصل على بطاقة الإشتراك

